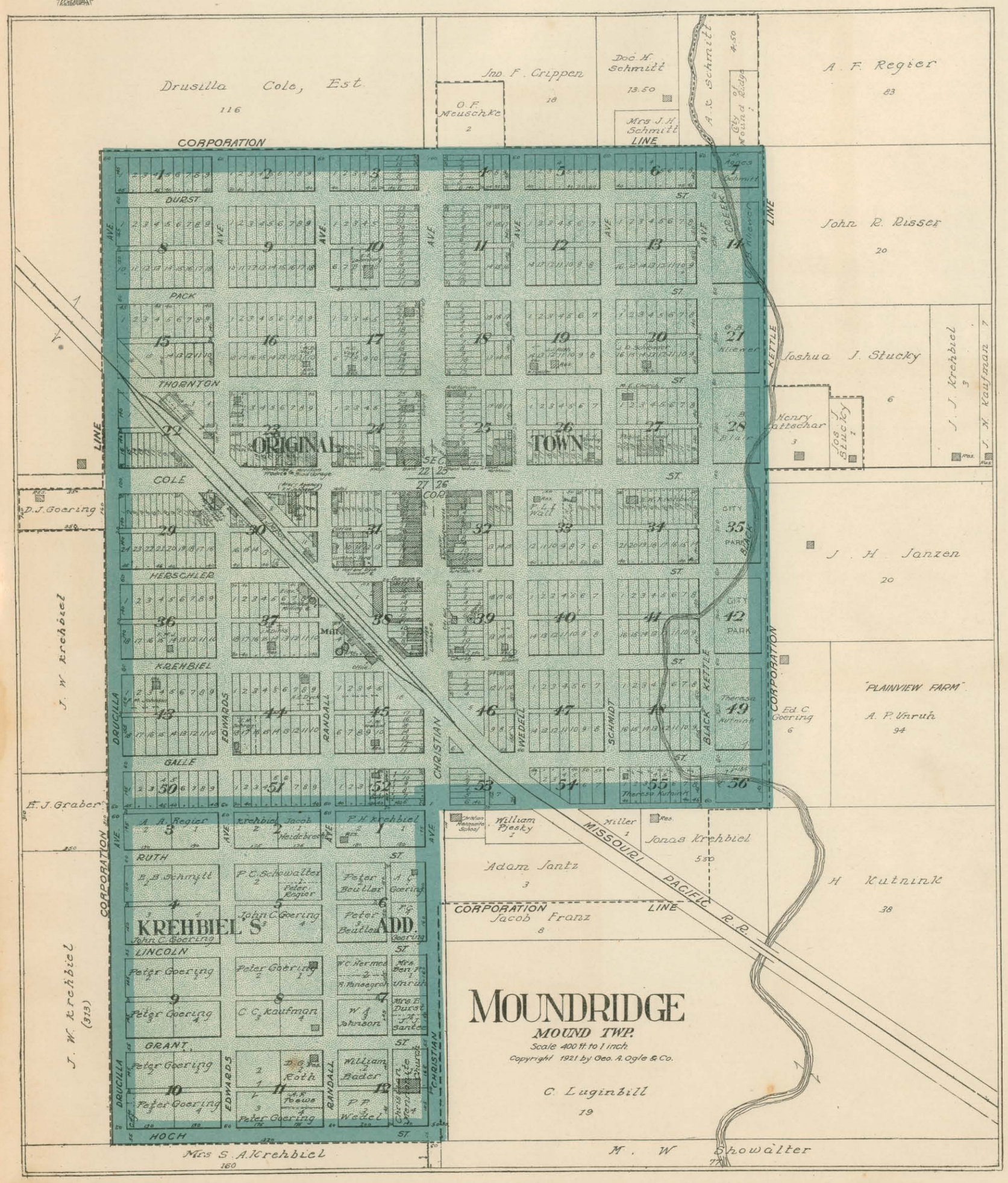
MOUNDRIDGE
MOUND TWP.
Scale 400 ft. to 1 inch.
Copyright 1921 by Geo. A. Ogle & Co.
ORIGINAL TOWN
KREHBIEL'S ADD.
CORPORATION LINE
MISSOURI PACIFIC R.R.
Drusilla Cole, Est.
Jno. F. Crippen
Doc. H. Schmitt
A. F. Regier
John R. Risser
Joshua J. Stucky
J. H. Janzen
"PLAINVIEW FARM"
A. P. Unruh
H. Kutnink
Jonas Krehbiel
Adam Jantz
Jacob Franz
C. Luginbill
M. W. Showalter
Mrs. S. A. Krehbiel
E. J. Graber
J. W. Krehbiel
D. J. Goering
Ed. C. Goering
William Bjesky
DURST
PACK
THORNTON
COLE
HERSCHLER
KREHBIEL
GALLE
RUTH
LINCOLN
GRANT
HOCH
DRUSILLA
EDWARDS
RANDALL
CHRISTIAN
WEDELL
SCHMIDT
BLACK
KETTLE
CREEK
AVE.
ST.

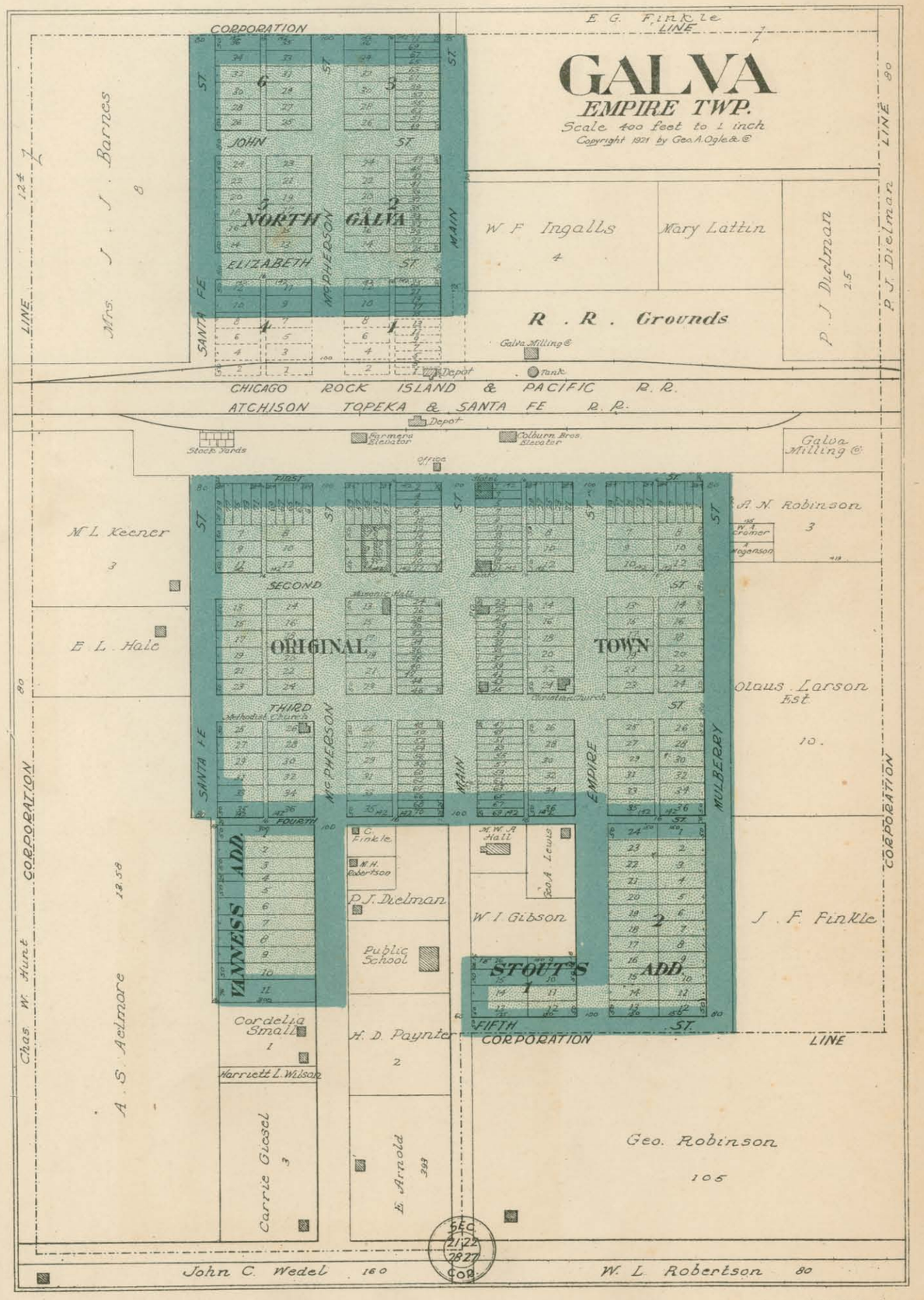
GALVA
EMPIRE TWP.
Scale 400 feet to 1 inch.
Copyright 1921 by Geo. A. Ogle & Co.
NORTH GALVA
ORIGINAL TOWN
VANNESS ADD.
STOUT'S ADD.
R. R. Grounds
CHICAGO ROCK ISLAND & PACIFIC R.R.
ATCHISON TOPEKA & SANTA FE R.R.
CORPORATION LINE
E. G. Finkle
W. F. Ingalls
Mary Lattin
P. J. Dielman
Mrs. J. J. Barnes
M. L. Keener
E. L. Hale
A. N. Robinson
Olaus Larson Est.
J. F. Finkle
Geo. Robinson
John C. Wedel
W. L. Robertson
JOHN
ELIZABETH
SECOND
THIRD
FOURTH
FIFTH
MAIN
McPHERSON
EMPIRE
MULBERRY
SANTA FE
ST.