

ILLUSTRATIONS

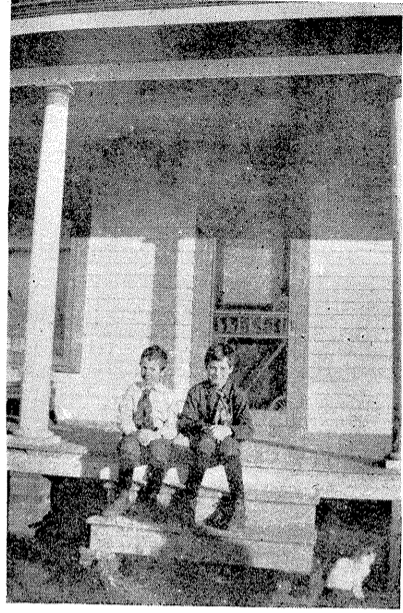

PHOTO FROM
GUST A. LARSON,
R. F. D. No. 4,
McPHERSON, KANSAS.



GEORGE AND JOHN BURKLE,
Sons of Mrs. Eugenie Burkle,
R. F. D. No. 2,
GYPSUM, KANSAS.



JOHN OSTLIND, JR.,
Proprietor of Willowdale Farm,
McPHERSON, KANSAS.



PHOTO FROM
G. E. ERICSON AND FAMILY,
R. F. D. No. 2,
LINDBORG, KANSAS.



J. F. ENNS AND SON HARLOW,
INMANN, KANSAS.
Mr. Enns is Mayor of Inman, Presi-
dent of Enns Milling Company, and
Farmers State Bank.

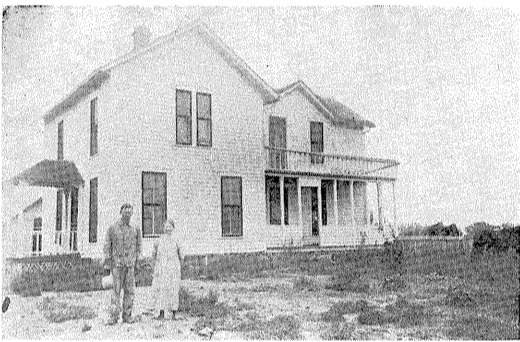

RESIDENCE OF JACOB MEIER, JR.,
R. F. D. No. 1,
ROXBURY, KANSAS.

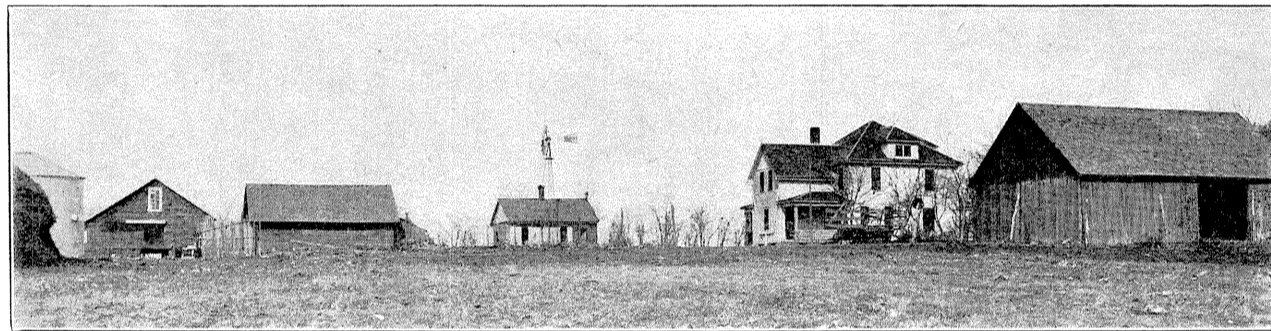

THE WILLOWDALE FARM, HOME OF JOHN OSTLIND, JR. IN NEW GOTTLAND TOWNSHIP.—This farm produces general grain crops. Hereford Cattle and Chester White Hogs, both registered and grade, are raised. This farm is equipped with all modern machinery and consists of 720 acres.



RESIDENCE OF C. A. NELSON,
Of Lindborg Realty Co.,
LINDBORG, KANSAS.



FRED JOHNSON AND FAMILY,
R. F. D. No. 7,
McPHERSON, KANSAS.



FAMILY GROUP,
Photograph from Mrs. Mary C. Nelson,
R. F. D. No. 2,
CANTON, KANSAS.



HOME OF S. A. PLATNER,
WINDOM, KANSAS.



IMMENSE OAK TREE ON FARM
OF M. MOGENSEN,
R. F. D. No. 2,
LINDBORG, KANSAS.

This magnificent oak tree from which Mr. Mogenson has named his farm in Section 1, New Gottland Township, is a heritage from the past, still showing splendid vigor. This tree measures fifteen feet in circumference at the base. It stands on the banks of Kentucky Creek, near the center of Mr. Mogenson's farm.



RESIDENCE AND FARM BUILDINGS OF
JOHN P. KAUFMANN,
MOUNDRIE, KANSAS.

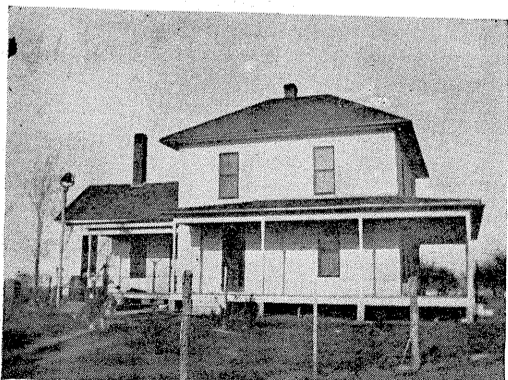

RESIDENCE OF BENJAMIN SELZER,
R. F. D. No. 3,
CANTON, KANSAS.



RESIDENCE OF JOHN L. NELSON,
R. F. D. No. 1,
LINDBORG, KANSAS.

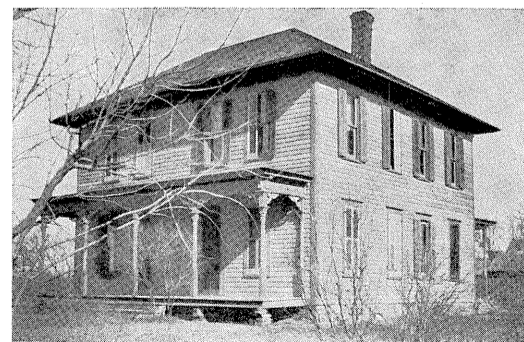

RESIDENCE OF JOHN GIFFIN,
GALVA, KANSAS.

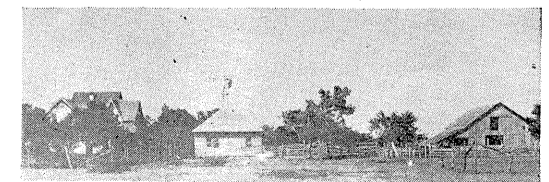

HOME OF JACOB A. WALTNER,
MOUNDRIE, KANSAS.